

# GaminGap

A3

*p*

en dehors

7

13

2

20

*pp*

26

*f*

*pp*

32

38

*mf*

44

4

5

57

*p*

63

65

20

3

3

*ff*

96

3 5 3

*p*

3:2

110

4 2 2

*mf*

sostenuto

123

135

142

3

151

*p*

en dehors

161

4

170

4

*f*

souffle aigu à la pointe du bec

178

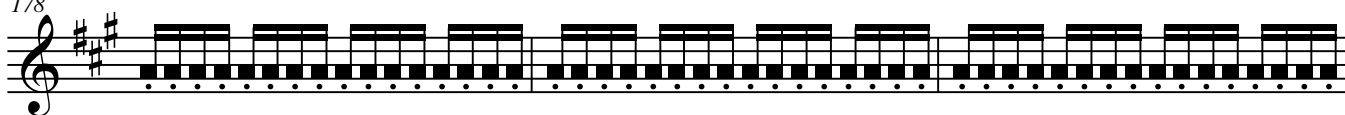

181

Normal, alt.

187

